

Certificate of Participation

This certificate is awarded to.....ISHAAN SUBRAMANIAN.....

Class..... 04..... Roll no. MH113004001.....

student of..... DHIRUBHAI AMBANI INTERNATIONAL SCHOOL.....

..... BANDRA KURLA COMPLEX, BANDRA (EAST).....

..... MUMBAI, MAHARASHTRA.....

He/She participated in SOF International Mathematics Olympiad conducted during

December 2020 / January 2021 & secured International Rank..... 1.....

Regional Rank..... 1..... Zonal Rank..... 1..... & School Rank..... 1.....

He/She is also awarded an International Gold Medal for Performance Excellence at the International level.

New Delhi | Gurugram
April, 2021

Mahabir Singh
Founder Director

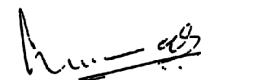
Dr. Narindra Virmani
Chairman

SPR

STUDENT PERFORMANCE
REPORT

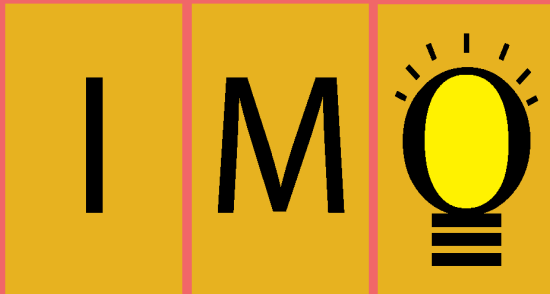

SOF INTERNATIONAL
MATHEMATICS OLYMPIAD

School Code: MH1130 Class: 04

Roll No.: MH113004001

Student's Name: ISHAAN SUBRAMANIAN

School Name : DHIRUBHAI AMBANI
INTERNATIONAL SCHOOL
MUMBAI, MAHARASHTRA



National Office: Plot 99, First Floor, Sector 44 Institutional Area,
Gurugram -122 003 (HR) Telefax: 0124-4951200
Website: www.sofworld.org | E-mail: info@sofworld.org
Regd. Office: 406, Taj Apt., Ring Road, New Delhi-110 029

Dear Parents,

Congratulations on your child's participation in the **SOF International Mathematics Olympiad** conducted during December 2020 / January 2021. The SOF IMO is conducted annually by SOF-organizer of the World's Biggest Olympiads.

Please find enclosed the Student Performance Report (SPR) of your child for the SOF IMO.

The SPR includes an exhaustive comparative analysis of your child's performance in the SOF IMO.

A careful perusal of the SPR will help you understand your child's strengths and areas requiring improvement in Mathematics and also gauge her/his knowledge & performance in comparison to lacs of other students who appeared in the SOF IMO.

We have also provided a detailed analysis of past 10 years' comparison of your child's performance in the SOF IMO to assist you understand the progress made in Mathematics.

We wish you and your child all the best and pray that you utilize your energies and time in consonance with your mission and achieve academic success.

With Best Wishes,
Mahabir Singh
Founder Director

CURRENT YEAR'S PERFORMANCE

I.M.O. 2020-21

Roll No : MH113004001

REGION : WEST

SCHOOL : DHIRUBHAI AMBANI
NAME INTERNATIONAL SCHOOL

ZONE : MAHARASHTRA ZONE-1

CITY : MUMBAI

COUNTRY : INDIA

STATE : MAHARASHTRA

❖ Maximum Marks	:	40
❖ Marks Scored	:	40
❖ Percentile Score	:	99.01
❖ School Rank	:	1
❖ City Rank	:	1
❖ Zonal Rank	:	1
❖ Regional Rank	:	1
❖ International Rank	:	1

MARKS COMPARISON

❖ Marks Scored by You	:	40
❖ Highest Marks Scored in Class	:	40
❖ Highest Marks Scored in City	:	40
❖ Highest Marks Scored in Zone	:	40
❖ Highest Marks Scored in Region	:	40
❖ Highest Marks Scored Internationally	:	40

STUDENT V/S CLASS PERFORMANCE

S.NO.	SECTION NAME	TOTAL MARKS (In Section)	MARKS SCORED (In Section)	PERCENTAGE	GRADE	DESCRIPTION
1.	Logical Reasoning	10	10	100	A+	OUTSTANDING
2.	Mathematical Reasoning	10	10	100	A+	OUTSTANDING
3.	Everyday Mathematics	10	10	100	A+	OUTSTANDING
4.	Achievers Section	10	10	100	A+	OUTSTANDING
Total		40	40	100	A+	OUTSTANDING

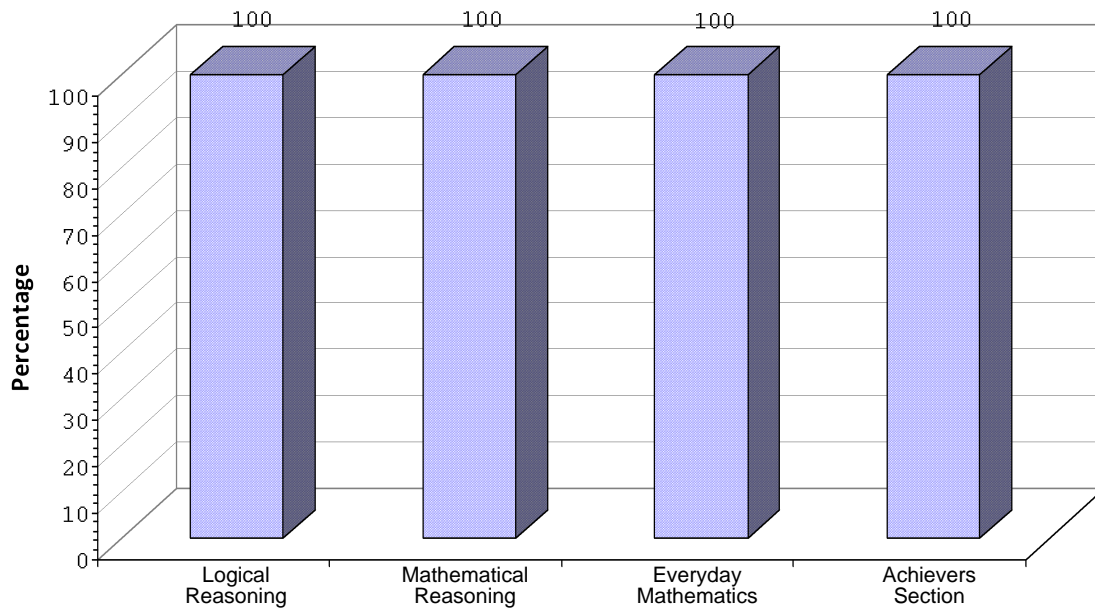

Percentage	Grade	Description
91-100%	A+	Outstanding
81-90%	A	Excellent
71-80%	B+	Very Good
61-70%	B	Good

Percentage	Grade	Description
51-60%	C+	Fair
41-50%	C	Average
0-40%	D	Needs Improvement

AVERAGE MARKS ANALYSIS

Maximum Marks	40
Marks Scored	40
Percentage	100.00

S.NO.	Marks Percentage Break-Up	0-40%	41-60%	61-80%	81-90%	91-100%
1.	% of Student In Class	8.00	24.00	16.00	24.00	28.00
2.	% of Student in City	12.48	23.59	33.30	18.67	11.96
3.	% of Student in Zone	14.27	26.56	33.20	16.05	9.92
4.	% of Student Internationally	16.09	25.96	32.60	16.15	9.21

↓
You are
Here

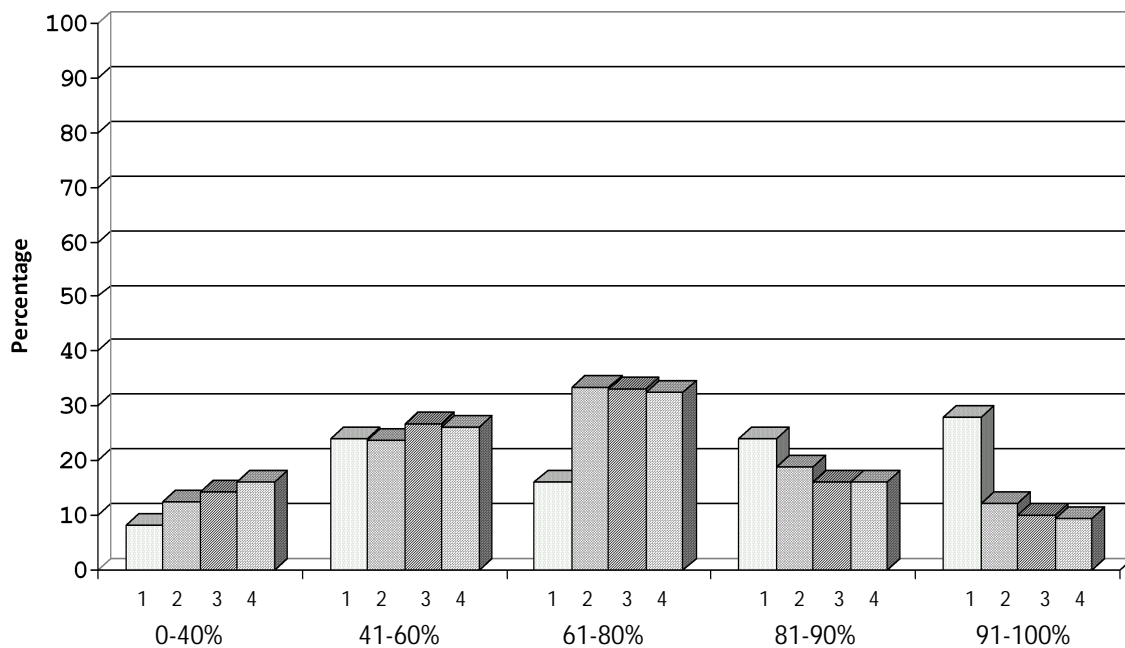

Description	Average Marks
Your Marks	40.00
Average Marks in Class	29.48
Average Marks in City	27.02
Average Marks in Zonal	26.12
Average Marks Internationally	25.76

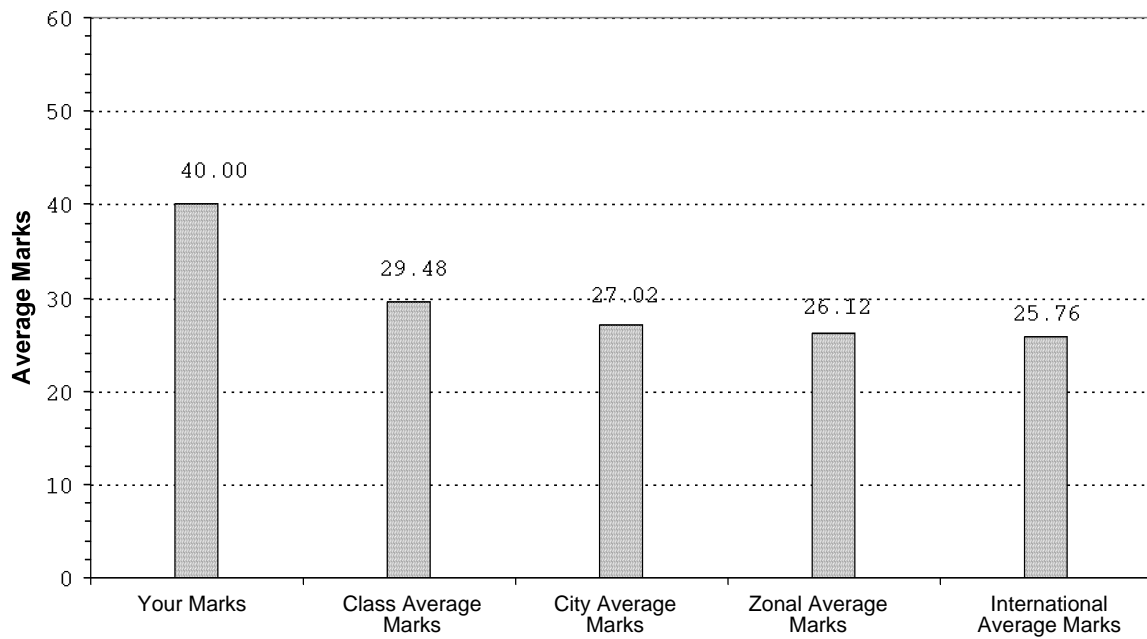

PAST 10 YEARS PERFORMANCE COMPARISON

Event Name: SOF-IMO (International Mathematics Olympiad)

Year	Class	School Rank	City Rank	Zonal Rank	Regional Rank	International Rank
2011-12	Not Participated					
2012-13	Not Participated					
2013-14	Not Participated					
2014-15	Not Participated					
2015-16	Not Participated					
2016-17	Not Participated					
2017-18	Not Participated					
2018-19	Not Participated					
2019-20	03	12	283	399	N.A.	450
2020-21	04	1	1	1	1	1

Data provided is for the Years' in which student appeared in IMO exam & as available in records.

Science Olympiad Foundation, a brainchild of leading academicians, scientists and media persons, was set up over 22 years ago with the objectives of promoting interest in and identifying and nurturing and rewarding young talent in different academic subjects. This is set to be achieved through competitive exams, seminars and workshops, etc.



SOF CONDUCTS THE FOLLOWING SIX OLYMPIAD EXAMS:

SOF International General Knowledge Olympiad

SOF International English Olympiad

SOF National Science Olympiad

SOF International Mathematics Olympiad

SOF National Cyber Olympiad

SOF International Commerce Olympiad

SOF has been partnering with leading organizations across the globe to add value to its Olympiad exams. Some of the organizations to have partnered SOF are The British Council, Tata Consultancy Services (TCS), The Ministry of Corporate Affairs through The ICSI, Techfest IIT Bombay, Wipro, LG, Star Sports and National University of Singapore among others.



ICSI
THE INSTITUTE OF
Company Secretaries of India
भारतीय कंपनी अधिकारियों संस्थान
PRESENTS



National Office: Plot 99, First Floor, Sector 44 Institutional Area,
Gurugram -122 003 (HR) Telefax: 0124-4951200
Website: www.sofworld.org | E-mail: info@sofworld.org
Regd. Office: 406, Taj Apt., Ring Road, New Delhi-110 029